



24 ICEFIRE LANE Coomera QLD

4  2  2 

**The rent is \$880 until 17th May 2026, and it will increase to \$930 starting from 18th May 2026.

Icefire Lane is nestled in a ****quiet and friendly area**** of Coomera Waters ? one of the ****most sought-after spots**** in the community. With ****walking trails****

Type : House

View : <https://www.kloverproperty.com.au/lease/qld/gold-coast/coomera/residential/house/8619045>



Won Jang
0458 560 486

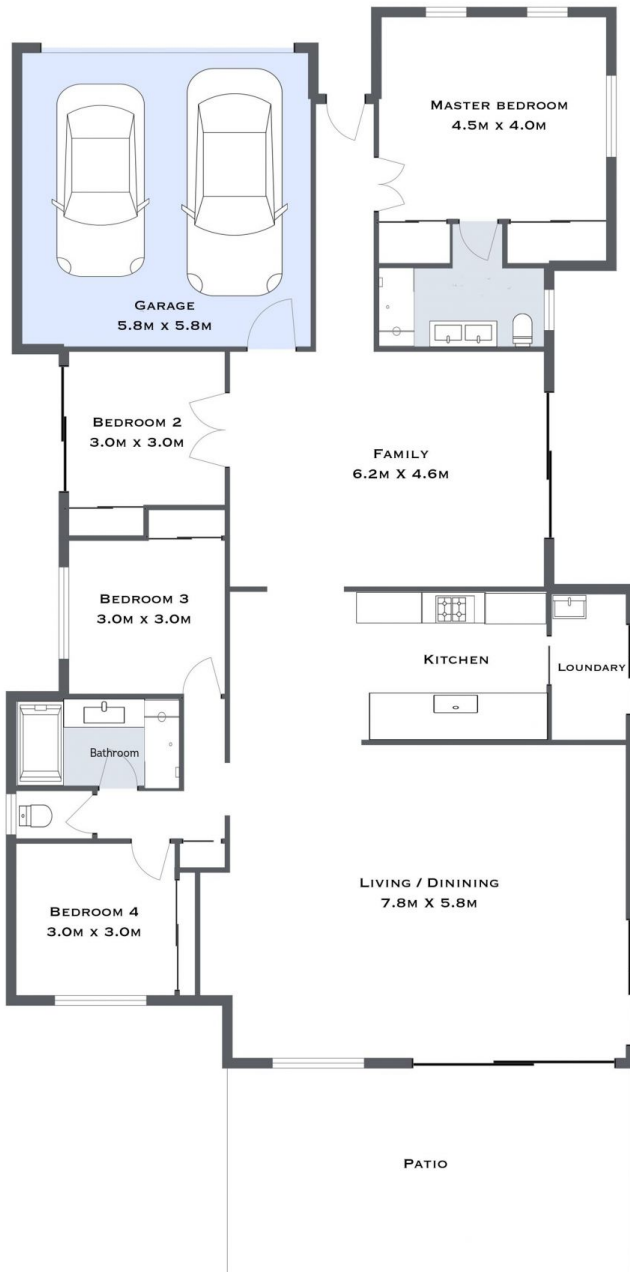

24 ICEFIRE LANE, COOMERA, QLD

APPROX INTERNAL FLOOR AREA 271M²

*THIS FIGURE INDICATES APPROXIMATE USABLESPACE AND MAY NOT INCLUDED AREA OF WALLS AND THEREFORE, MAY DIFFER FROM BUILDING OR COUNCIL PLANS

**EXCLUDES GARDEN, GLASS AND VEGETATION

WHILE EVERY ATTEMPT IS MADE TO ENSURE ACCURACY PLEASE NOTE THAT THESE PLANS ARE ONLY DESIGNED TO GIVEN APPROXIMATE INDICATION OF LAYOUT. ALL DIMENSIONS, SCALES, ANGLES, LOCATION OR ORIENTATION OF DOORS, WALLS WINDOWS OR ANY OTHER ITEMS IS APPROXIMATE. THESE PLANS ARE FOR REPRESENTATION PURPOSE ONLY AND SHOULD NOT BE RELIED UPON FOR ANY PURPOSE NO RESPONSIBILITY IS TAKEN FOR ANY ERROR OR MIS STATEMENT WITHIN THIS PLAN

