





**28 Polaris Avenue Kingston QLD**

5  2  2 

For inspection, please "request an inspection" and register your name and contact details so that you can book an inspection or be notified if there are any updates to inspection time. Please do not apply unless you have viewed the property.

**Type** : House

**View** : <https://www.kloverproperty.com.au/lease/qld/logan/kingston/residential/house/8619197>

Welcome home to this charming residence at 28 Polaris Avenue, Kingston - where comfort meets style!



**Heather Lee**  
**0472 504 548**

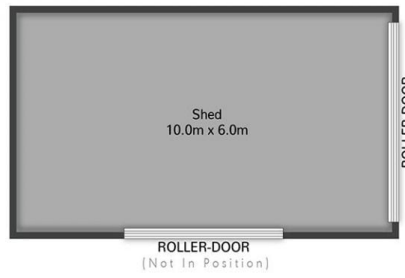

GROUND FLOOR

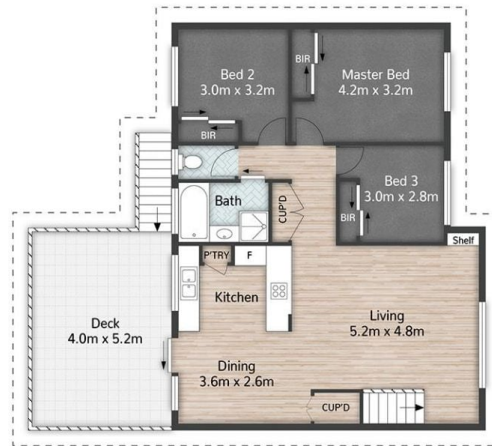

FIRST FLOOR



Plans are shown for marketing purposes only. All dimensions are approximate; they are subject to errors and inaccuracies and no liability will be accepted.

