KLOVER PROPERTY

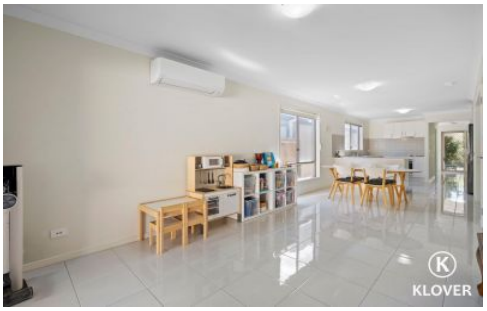

6 Cypress Court Spring Mountain QLD

4 2 2

Welcome to 6 Cypress Court, Spring Mountain - a beautifully designed family home that combines modern luxury with timeless elegance. This immaculate property offers a spacious open-plan layout, featuring four generous bedrooms, two stylish bathrooms, and a double garage. The gourmet kitchen boasts high-end appliances, stone benchtops, and ample storage, making it perfect for entertaining and everyday living.

Step outside to the expansive alfresco area, ideal for hosting family gatherings and BBQs, while the landscaped garden provides a serene retreat for relaxation. The master suite is a true sanctuary with a walk-in wardrobe and a deluxe ensuite, ensuring ultimate comfort and privacy.

For full version visit the website

Type : House
Price : $ 755,000
View : https://www.kloverproperty.com.au/sale/qld/ipswich-west-moreton/spring-mountain/residential/house/8619523

Kay Lee
(07) 3416 5803

Fiona Zhao
0405774842

6 Cypress Court **SPRING MOUNTAIN**

4 | 2 | 2 | 165m²

KLOVER PROPERTY

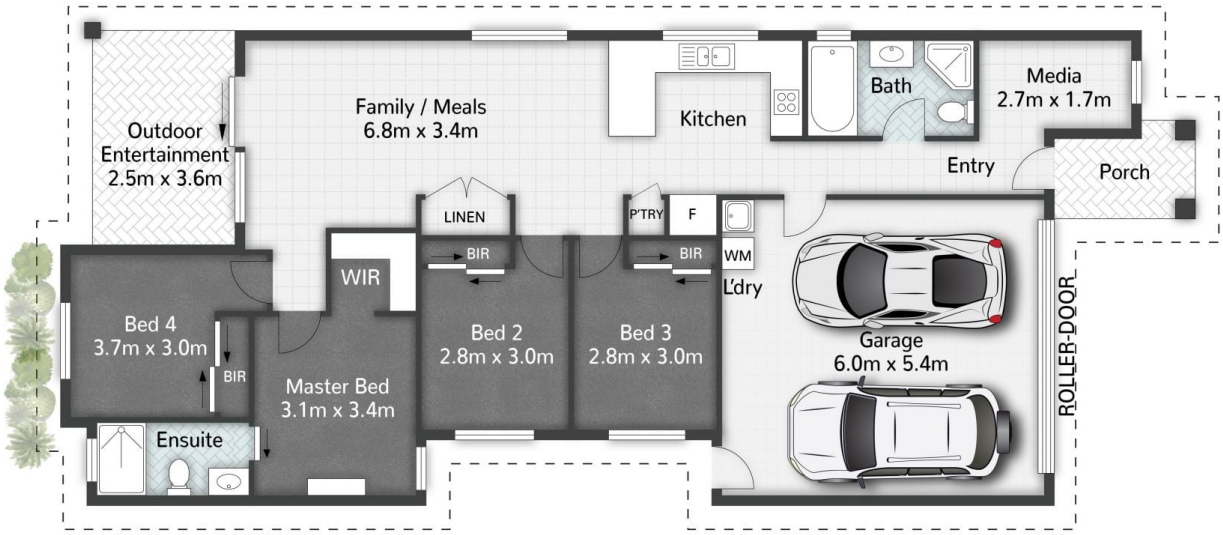

Plans are shown for marketing purposes only. All dimensions are approximate; they are subject to errors and inaccuracies and no liability will be accepted.