

24 Frederick Place Park Ridge QLD

4 2 2

Located in the heart of the rapidly transforming Park Ridge, this stylish and low-maintenance home presents an outstanding opportunity to secure a contemporary family residence or smart investment in one of Logan's most desirable growth corridors.

Built in 2018 and nestled on a 356m² block, this 4-bedroom, 2-bathroom home is thoughtfully designed for modern family living. With an excellent rent appraisal of \$600-\$630/week, this property offers immediate appeal to both owner-occupiers and investors alike.

Situated in a peaceful suburban street, yet close to all the essentials, this home offers unbeatable convenience with

[For full version visit the website](https://www.kloverproperty.com.au)

Type : House
Price : \$ 740,000
Land Size : 356 sqm
View : <https://www.kloverproperty.com.au/sale/qld/logan/park-ridge/residential/house/8619536>



Kay Lee
(07) 3416 5803



4 | 2 | 2 | 160m²

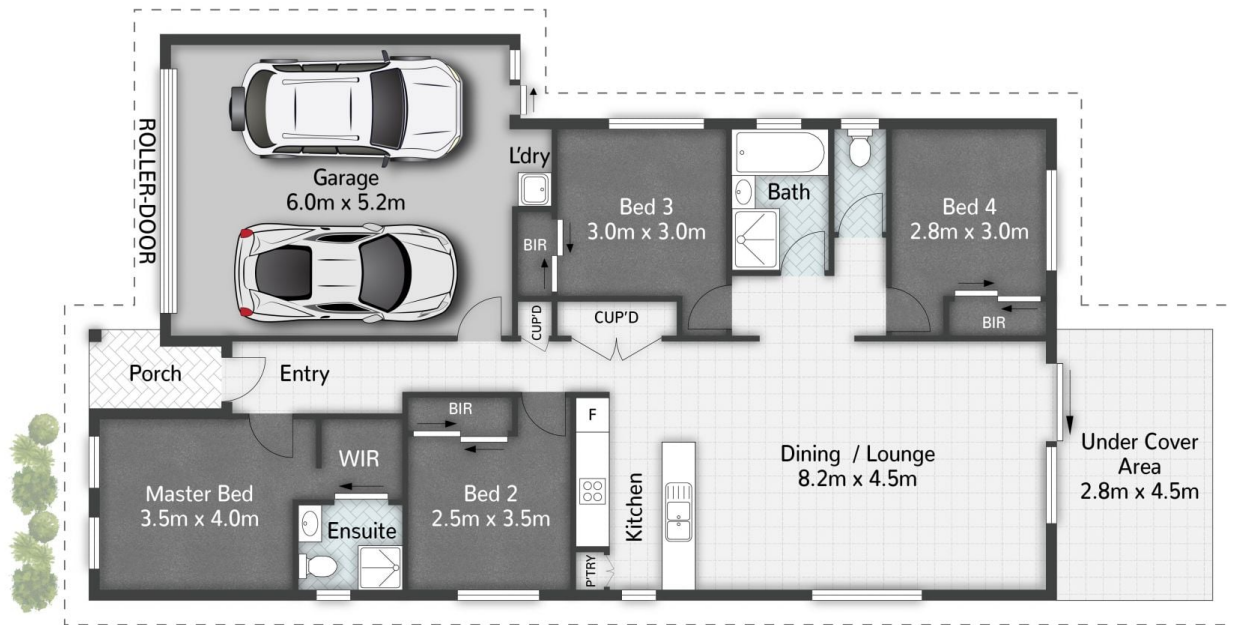

Plans are shown for marketing purposes only. All dimensions are approximate; they are subject to errors and inaccuracies and no liability will be accepted.